

NOTES

PROPOSAL

- * Convert existing buther shop to chinese take-away restaurant

SCOPE OF WORK

- * Raise floor to even height and tile
- * Provide tile to walls to full height in kitchen and minimum 2.0 metres elsewhere
- * Walls above tiles to be finished with a light coloured high gloss, washable and easy to clean surface
- * Ceilings to be washable, impervious and finished in a light colour
- * Provide window to kitchen, fitted with a tight fitted mesh screen that is easily removed and replaced
- * Entry and exit doors to be self closing
- * All holes through walls to be sealed to prevent entry of vermin and insects
- * Space between equipment and walls to be sealed or adequate space allowed for cleaning
- * Mechanical ventilation to comply with AS1668.1-1998
- * Remove existing grease trap and provide 1000 litre grease trap
- * Premises and equipment to comply with Food Safety Standard 3.2.3 of the Food Standards Code
- * Storage of food to Food Safety Standard 3.2.2
- * All work to comply with AS4674-2004 (design construction and fitout of food premises)
- * Benches and tables to be stainless steel or othe approved material

TRADING HOURS

- * Monday, Wednesday, Thursday, Friday, Saturday and Sunday: 5.30 pm to 8.30 pm. Closed Tuesday

MECHANICAL VENTILATION TO
AS 1668.1-1991 & AS 1668.2-1991

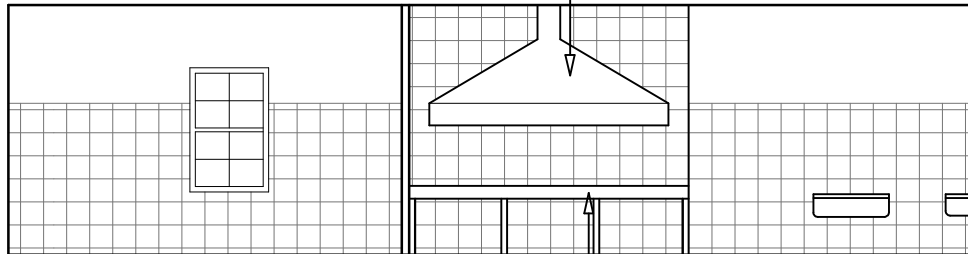

ELEVATION A

PROVIDE WINDOW WITH
TIGHT FITTING MESH SCREEN

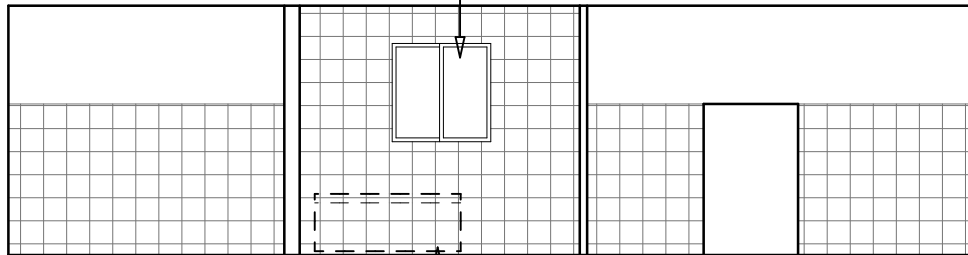

ELEVATION B

FREE STANDING
FREEZER

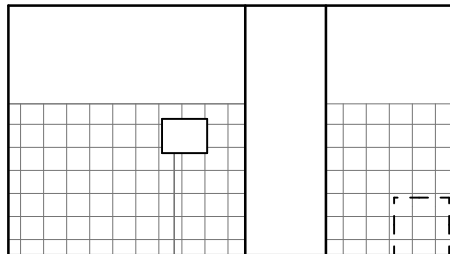

ELEVATION C

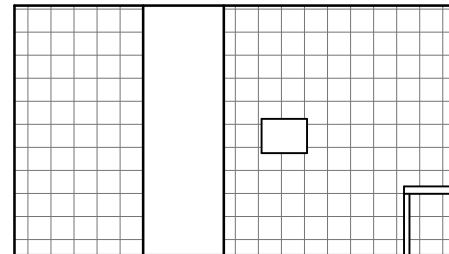

ELEVATION D

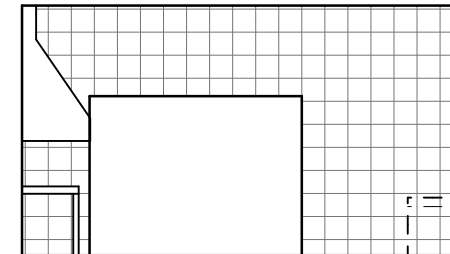

ELEVATION E

KITCHEN LAYOUT

FOR: YU QUN CAI & YONG CAO WU
(CUNDLETOWN CHINESE TAKEAWAY RESTAURANT)

AT: 55 MAIN STREET
CUNDLETOWN

23-04-25 Revision A

Date	Drawn	Scale	Sheet	Ref
14-11-24	BE	1:100 @ A4	3 of 4	2239

* THIS DRAWING IS SUBJECT TO COPYRIGHT AND MUST NOT BE COPIED OR USED FOR ANY OTHER PROJECT WITHOUT THE WRITTEN CONSENT OF BARRY EVANS & ASSOCIATES

BARRY EVANS & ASSOCIATES

P.O. BOX 594 TAREE 2430

MOBILE 0412 827 868 EMAIL evans.design3@gmail.com